

THIS COPY HAD BEEN MADE BY OR WITH THE AUTHORITY OF RYEDALE DISTRICT COUNCIL PURSUANT TO SECTION 47 OF THE COPYRIGHT DESIGNS AND PATENTS ACT 1988. UNLESS THAT ACT PROVIDES A RELEVANT EXCEPTION TO COPYRIGHT, THE COPY MUST NOT BE COPIED WITHOUT THE PRIOR PERMISSION OF THE COPYRIGHT OWNER.

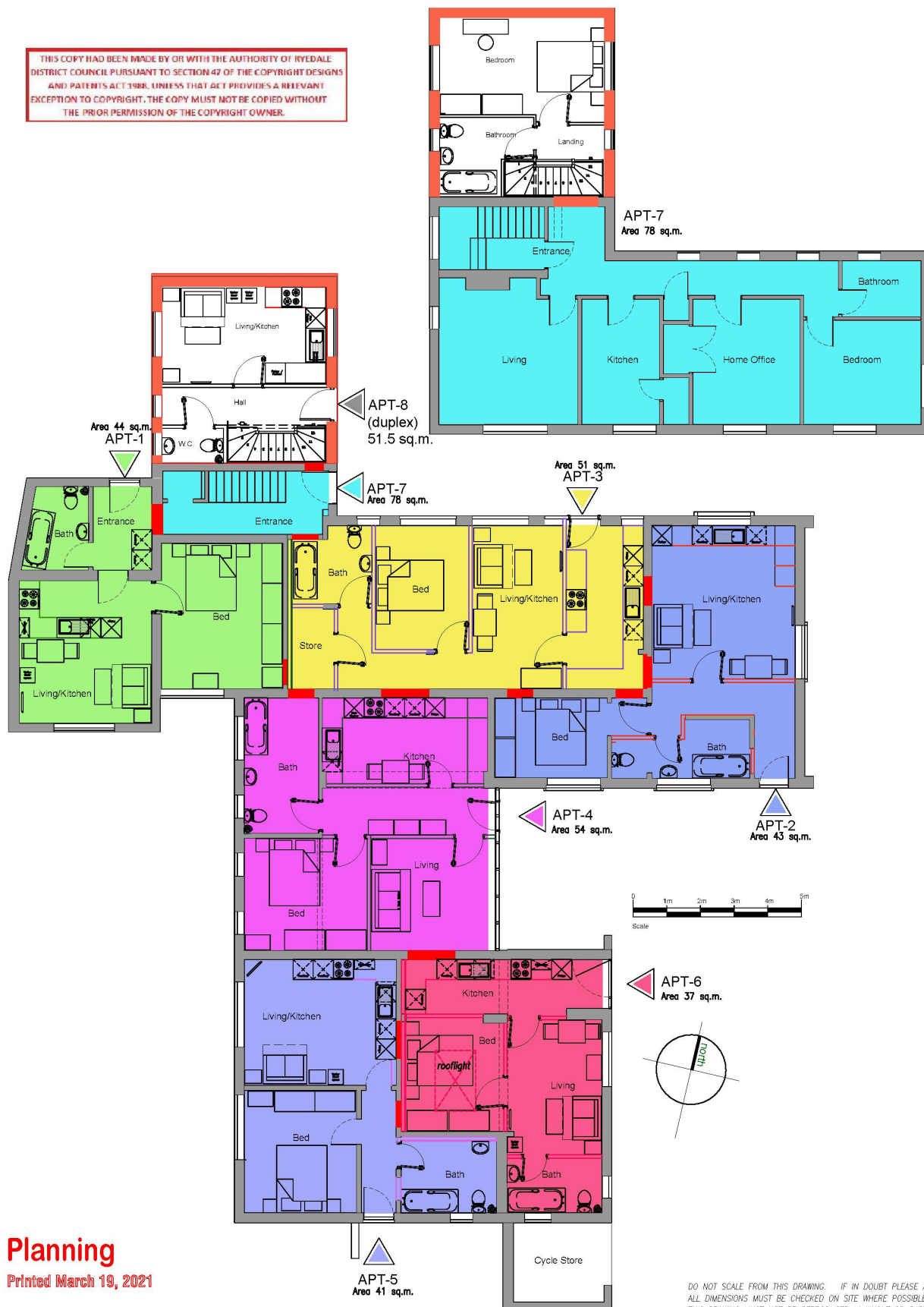

## Planning

Printed March 19, 2021

DO NOT SCALE FROM THIS DRAWING. IF IN DOUBT PLEASE ASK  
ALL DIMENSIONS MUST BE CHECKED ON SITE WHERE POSSIBLE  
THIS DRAWING MUST NOT BE REPRODUCED IN WHOLE OR PART WITHOUT  
WRITTEN AUTHORITY

Nicholas W Greenhalgh Dip Arch. R.I.B.A.  
Chartered Architect Cedar Studio Designs  
42 Town St. Old Malton Malton N. Yorks. YO17 7HD  
Tel 01653 693957 07710 882456 Mobile



Amendments

client Ness Hall Ltd  
project Former Clinic Train Lane, Pickering  
title Proposed Ground & First Floor Plans  
job ref 20/M20/P/03 scale 1:100

© A3

THIS COPY HAD BEEN MADE BY OR WITH THE AUTHORITY OF RYEDALE DISTRICT COUNCIL PURSUANT TO SECTION 47 OF THE COPYRIGHT DESIGNS AND PATENTS ACT 1988. UNLESS THAT ACT PROVIDES A RELEVANT EXCEPTION TO COPYRIGHT, THE COPY MUST NOT BE COPIED WITHOUT THE PRIOR PERMISSION OF THE COPYRIGHT OWNER.

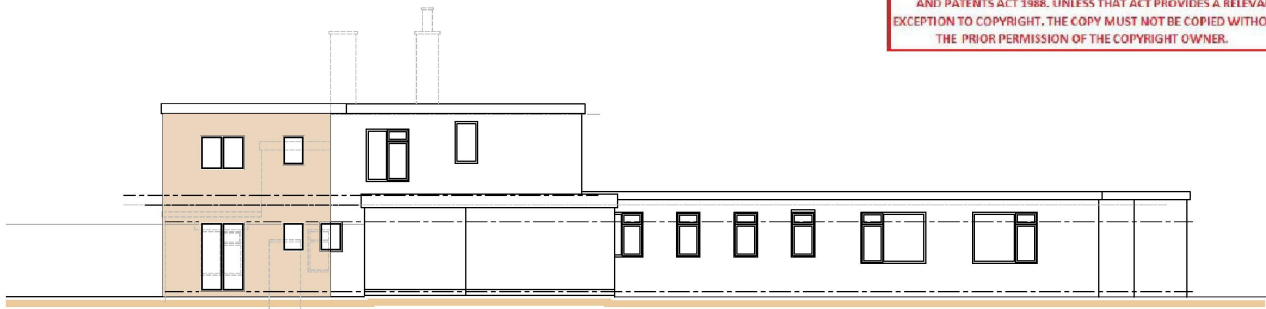

West Elevation

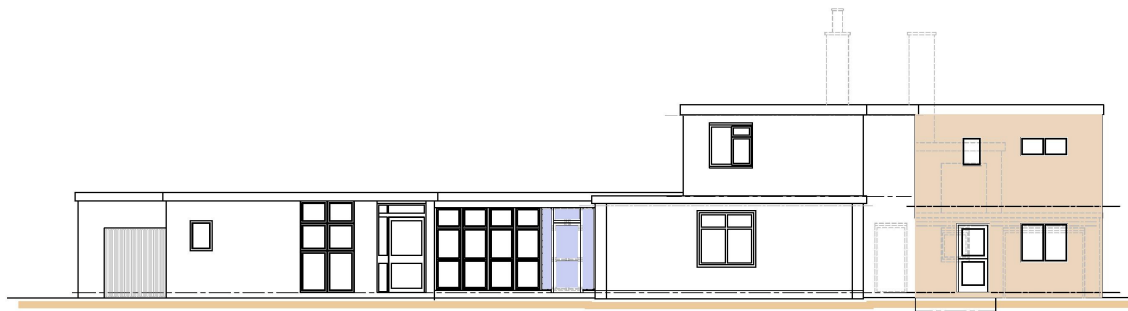

East Elevation

Planning

Nicholas W Greenhalgh Dip Arch. R.I.B.A.  
Chartered Architect Cedar Studio Designs  
42 Town St. Old Malton Malton N. Yorks. YO17 7HD  
Tel: 01653 659567 07710 862456 Mobile



Architect

DO NOT SCALE FROM THIS DRAWING. IF IN DOUBT PLEASE ASK  
ALL DIMENSIONS MUST BE CHECKED ON SITE WHERE POSSIBLE  
THIS DRAWING MUST NOT BE REPRODUCED IN WHOLE OR PART WITHOUT  
WRITTEN AUTHORITY

Printed March 19, 2021

client	Ness Hall Ltd
project	Former Clinic Train Lane Pickering
title	Proposed Elevations
job ref	20/M20/P/06

scale A3 1:100

THIS COPY HAS BEEN MADE BY OR WITH THE AUTHORITY OF THE LANDLORD.  
 IT IS NOT TO BE USED FOR ANY OTHER PURPOSES WITHOUT THE WRITTEN PERMISSION OF THE COPYRIGHT OWNER.

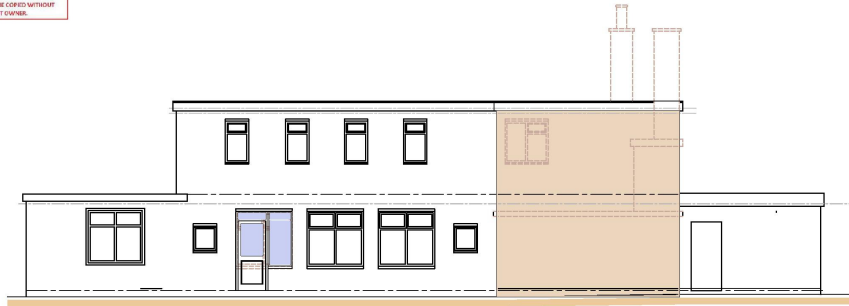

Entrance to Apartment 3

North Elevation

EXTENSION NOT VISIBLE FROM THIS DIRECTION



South Elevation

Planning

Nicholas W Greenhalgh Dip Arch. R.I.B.A.  
 Chartered Architect Cedar Studio Designs  
 42 Town St. Old Malton Malton N. Yorks. YO17 7HD  
 Tel: 01653 659567 07710 862456 Mobile



Architect

DO NOT SCALE FROM THIS DRAWING. IF IN DOUBT PLEASE ASK  
 ALL DIMENSIONS MUST BE CHECKED ON SITE WHERE POSSIBLE  
 THIS DRAWING MUST NOT BE REPRODUCED IN WHOLE OR PART WITHOUT  
 WRITTEN AUTHORITY

Printed March 19, 2021

client Ness Hall Ltd  
 project Former Clinic Train Lane Pickering  
 title Proposed Elevations  
 job ref 20/M20/P/08 scale A3 1:100